ALENDA GOLF PROPERTY

REF: SAGV



SPECTACULAR ULTRA MODERN FRONTLINE GOLF VILLA

xx Sq Mtr Plot | | 3 Double Bedrooms | Spacious Studio Apartment | Ultra Modern Fully Fitted Kitchen | Spacious Casita & Barbecue Area | Large Patios | Pool 10 x 5 mtrs | Palm Trees | | Covered Car Park | Storage Cupboards | Air Con

Property Overview



FOR SALE

- Ultra Modern Kitchen
- 10 x 5 Pool
- Large Alfresco Dining Casita
- Views Over Golf Course
- Spacious Studi Apartment
- Open Modenised Frontline Villa
- 3 Double Bedrooms
- 3 Bathrooms (1 En suite)
- Barbecue Area
- Large Storage Rooms
- Cable Communications Network

CONTACT US: + 34 649 649 018

www.alendagolfproperty.com info@lendagolfproperty.com

REFERENCE SAGV:















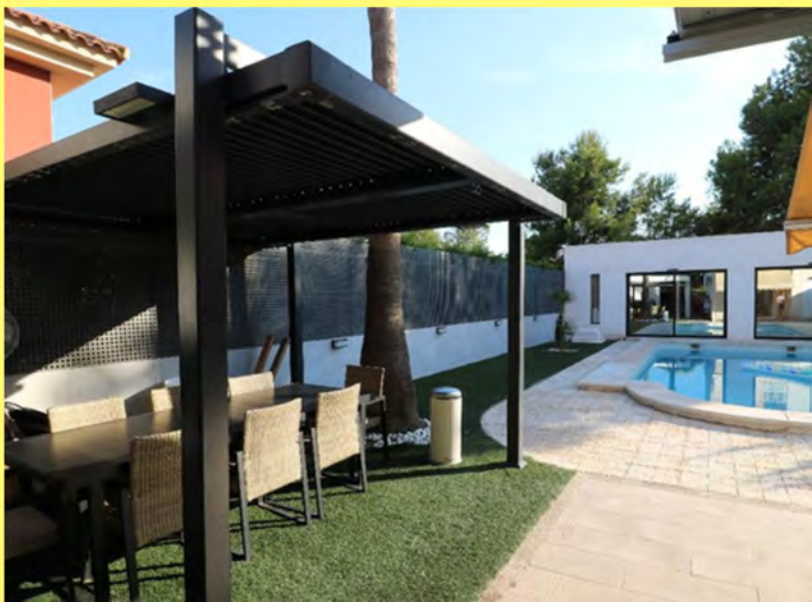

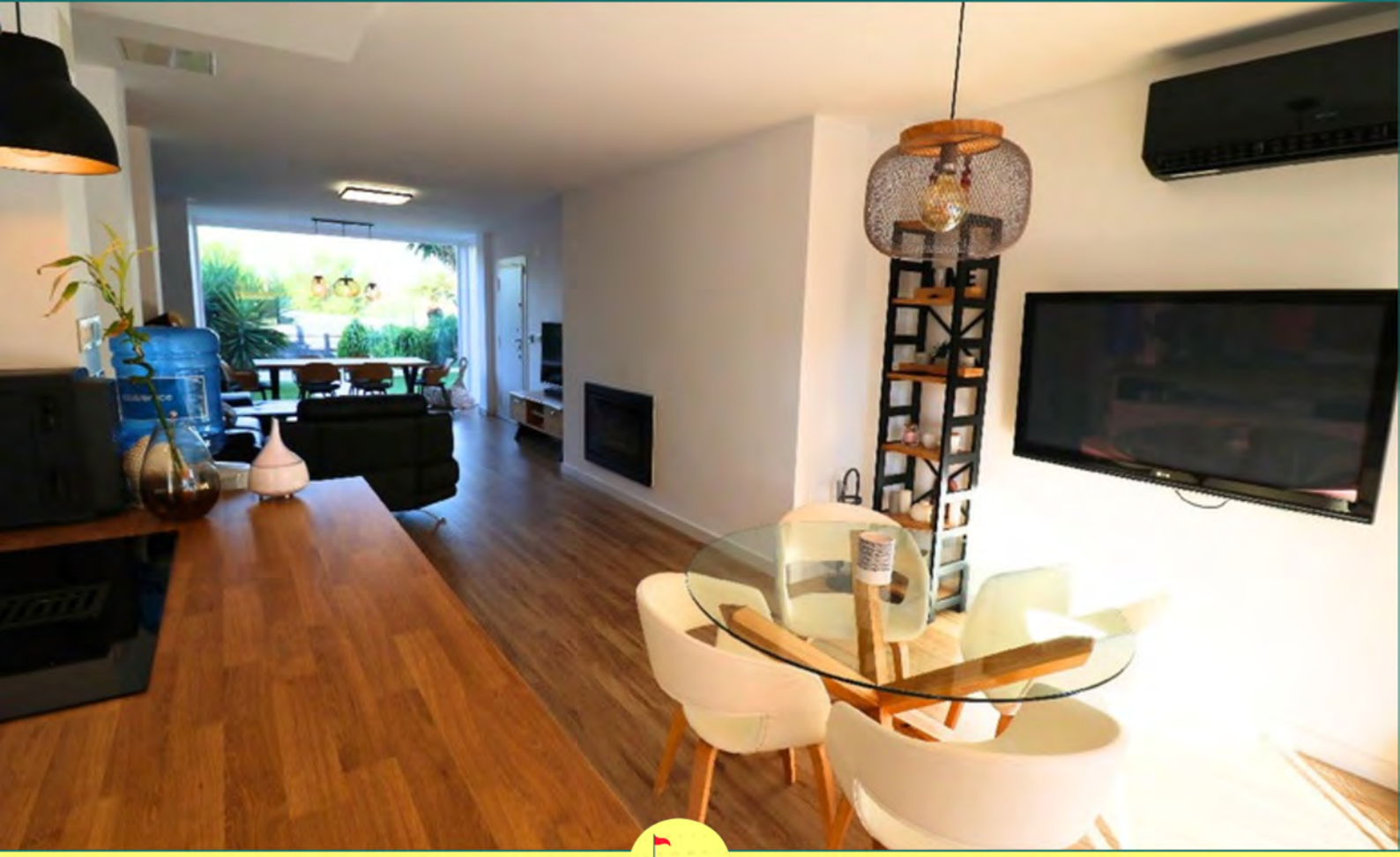











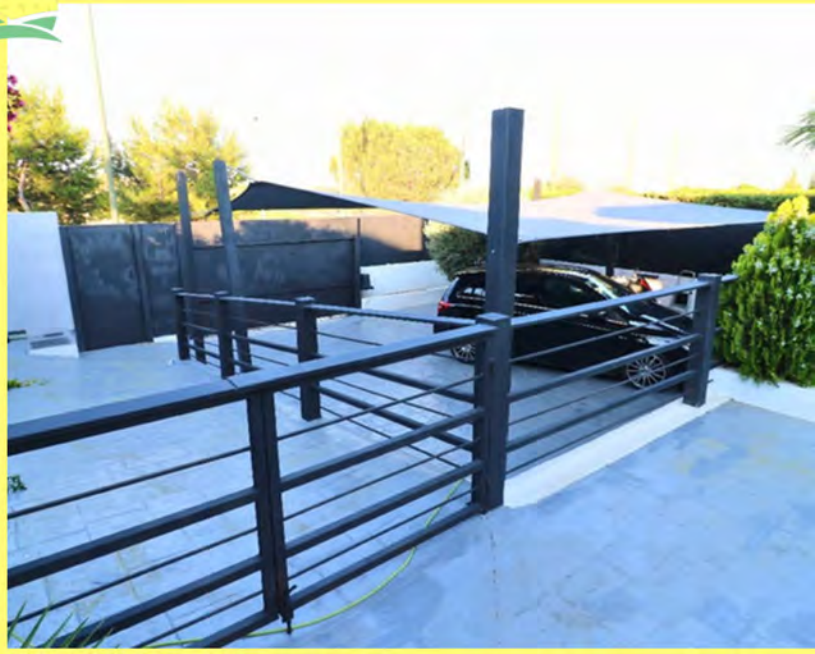



Whether you're seeking a full-time residence or a luxurious second home, this property delivers unmatched comfort, convenience, and quality of life in one of Costa Blanca's most prestigious golf communities.







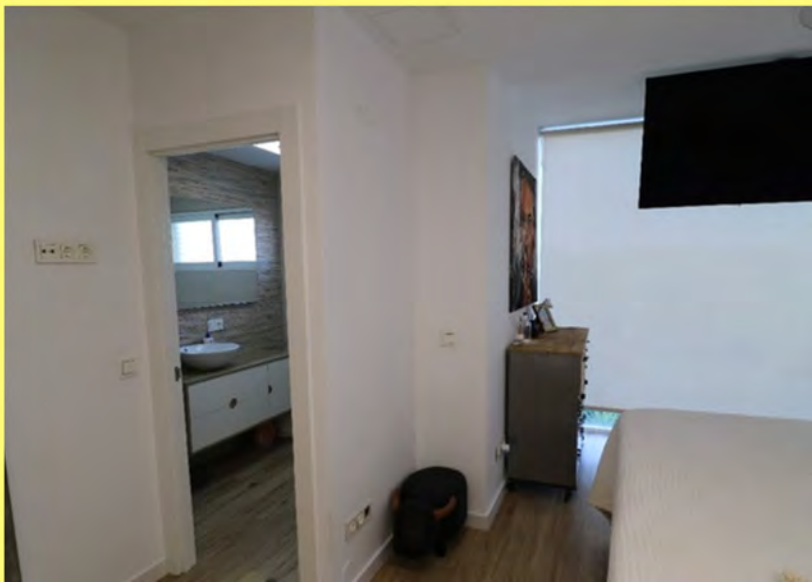

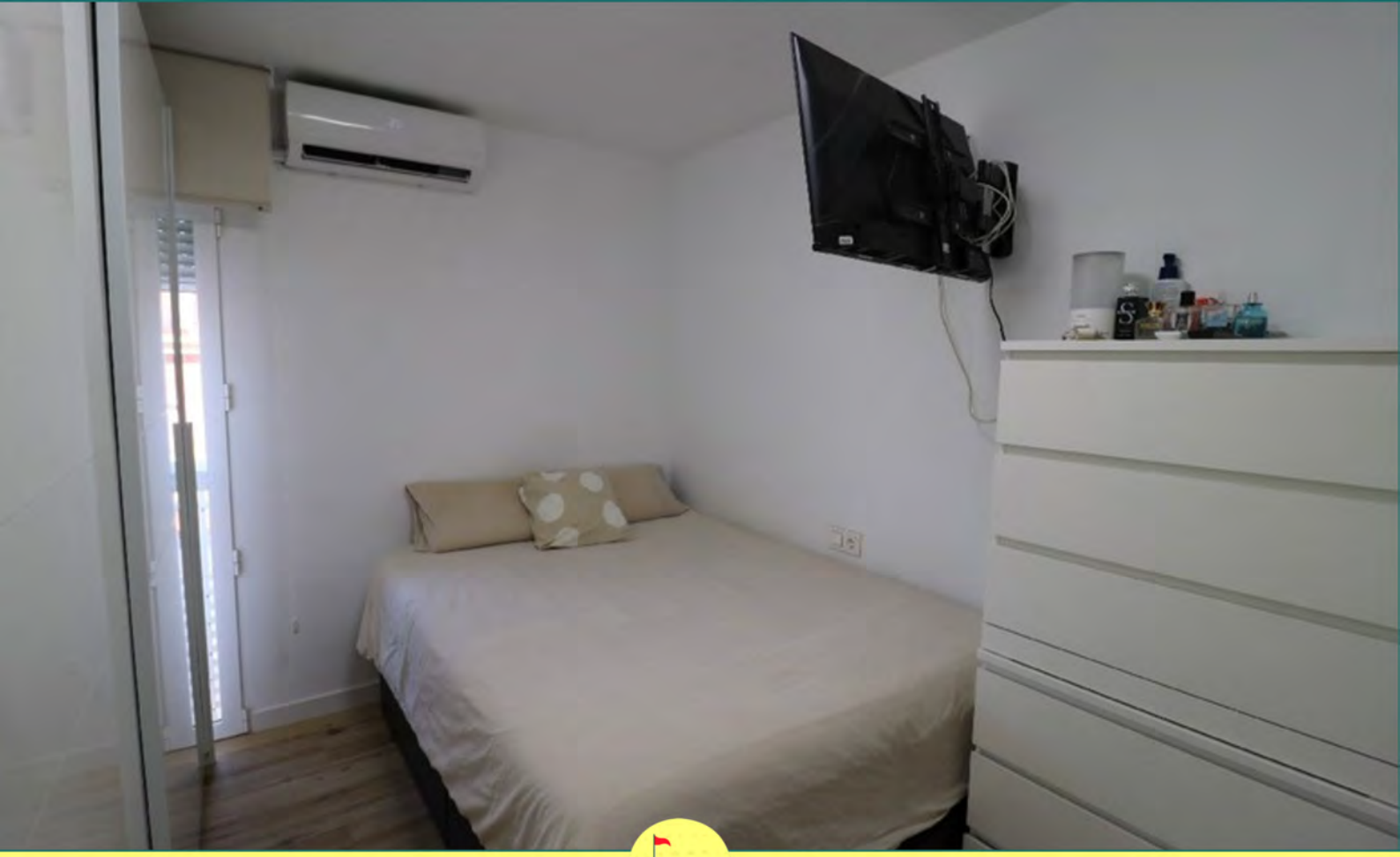























ALENDA GOLF PROPERTY

Your Dream Property in Alenda Golf

CONTACT US: + 34 649 649 018

www.alendagolfproperty.com info@lendagolfproperty.com

REFERENCE: SAGV